

Proposed Site Section AA
1 : 100

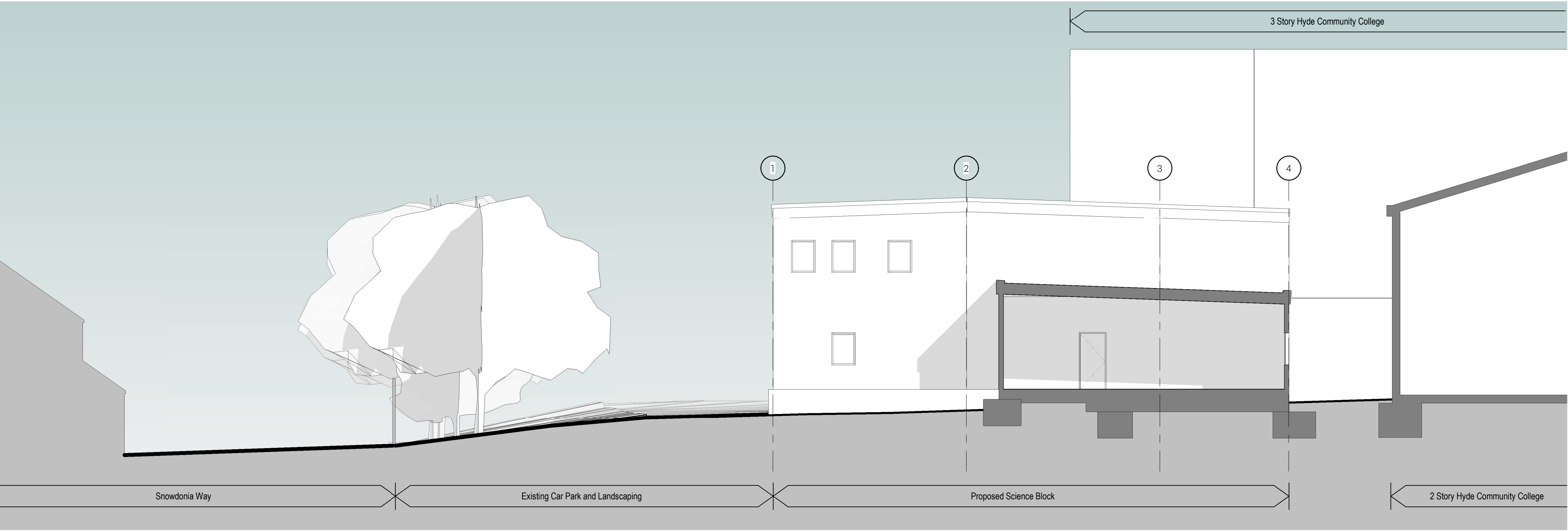

Site Section Location
1 : 500



Proposed Site Section BB
1 : 100

GENERAL NOTES:

- DAY Architectural Ltd accepts no responsibility for any costs, losses or claims whatsoever arising from these drawings, specifications and related documents unless there is full compliance with the Client or any unauthorised user of the following:
- 1 All boundaries, dimensions and levels are to be checked on site before construction and any discrepancies reported to the Architect / Designer.
 - 2 Partial Service: Any discrepancies with site or other information is to be advised to the Architect / Designer and direction and / or approval is to be sought before the implementation of the detail.
 - 3 Block and site plans are reproduced under license from the Ordnance Survey.
 - 4 Do not scale this drawing.
 - 5 For the purpose of coordination, all relevant parties must check this information prior to implementation and report any discrepancies to the Architect / Designer.

| | | | |
|-----|---------------------|----------|--------|
| P2 | Added Section BB | 23.07.20 | LP |
| P1 | Issued for Planning | 17.07.20 | LP |
| REV | DESCRIPTION | DATE | REV BY |

| | |
|---------|--------------------------------|
| CLIENT | Robertson North West |
| PROJECT | Hyde Community College Phase 2 |

| | |
|--|------------------------------|
| DRAWING | Proposed Site Section |
| SCALE | As indicated |
| DATE | 07/17/20 |
| DAY DRAWING No. | 88519-DAY-XX-XX-DR-A-04-3101 |
| DRAWING STATUS | PLANNING |
| PAPER SIZE | A1 |
| DRAWN BY | LP |
| CHECKED BY | CB |
| REVISION | P2 |
| PROJECT No. | 88519 |
| Information contained on this drawing is the sole copyright of DAY Architectural Ltd and is not to be reproduced without their permission. | |

DAY

DAY Architectural Ltd.
Studio 1, Lancaster Buildings
77 Deansgate, Manchester, M3
2BW

T: 0161 834 9703
W: www.day-architectural.com